Public Document Pack

Growth and Regeneration Scrutiny Commission

Supplementary Information

Date: Monday, 28 February 2022

Time: 5.30 pm

Venue: The Council Chamber - City Hall, College Green, Bristol, BS1 5TR

Distribution:

Councillors: David Wilcox (Chair), Sarah Classick (Vice-Chair), Jenny Bartle, Tony Dyer, Chris Jackson, Kevin Quartley, Tim Rippington and Mark Weston

Issued by: Amy Rodwell, Scrutiny Advisor
City Hall, Bristol, BS1 5TR
Tel: 0117 90 36898
E-mail: scrutiny@bristol.gov.uk
Date: Monday, 28 February 2022

Supplementary Agenda

12. Western Harbour

(Pages 3 - 17)

- Slide Deck

Western Harbour vision update

Briefing – 28 February 2022

Purpose of the briefing:

- Provide an overview of the engagement to date
- Provide overview of the emerging vision
- Explain next steps

Harbour Hopes

Agenda Item 12

Overall Western Harbour vision strategy

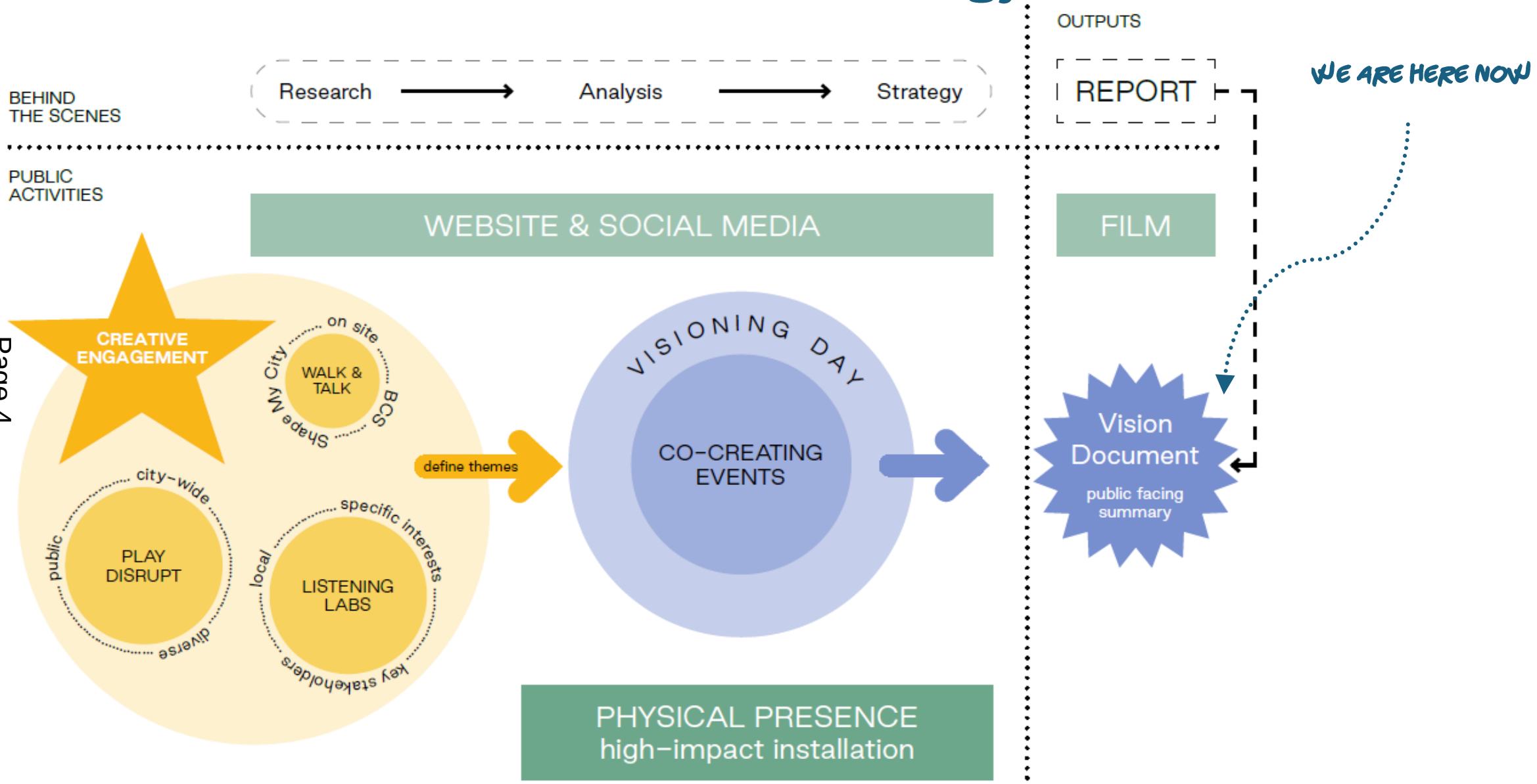

City wide conversations

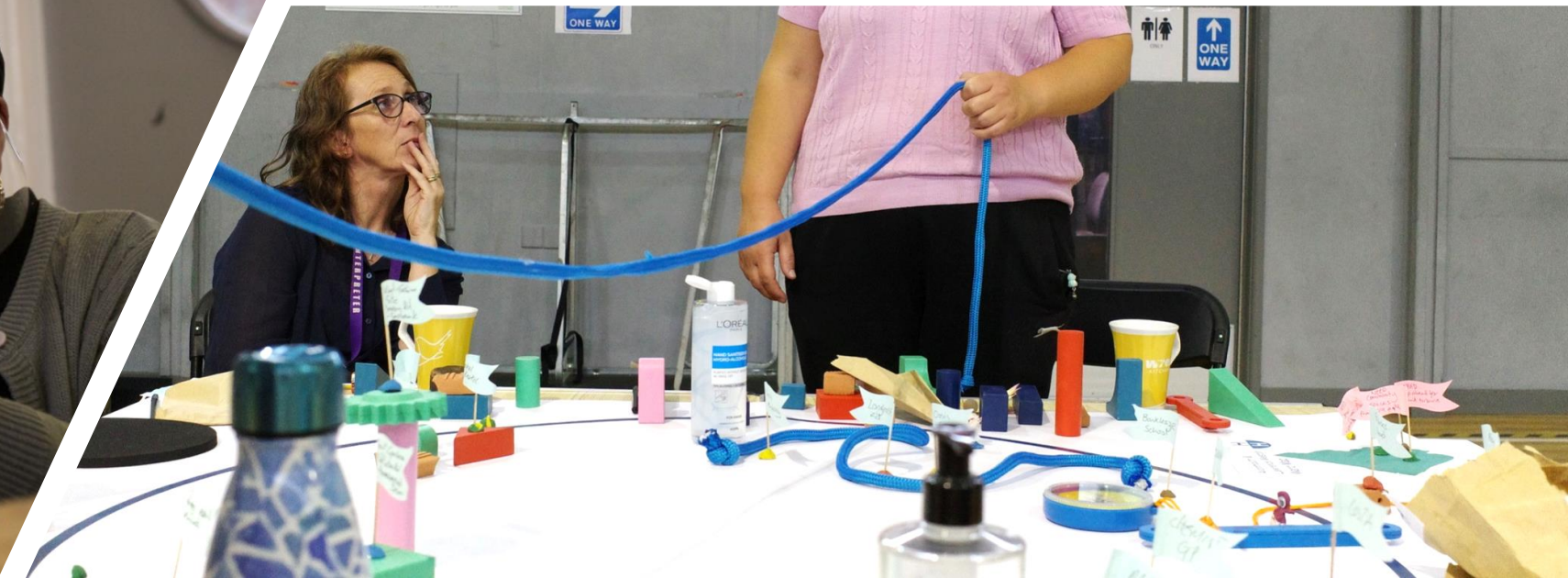

Local conversations

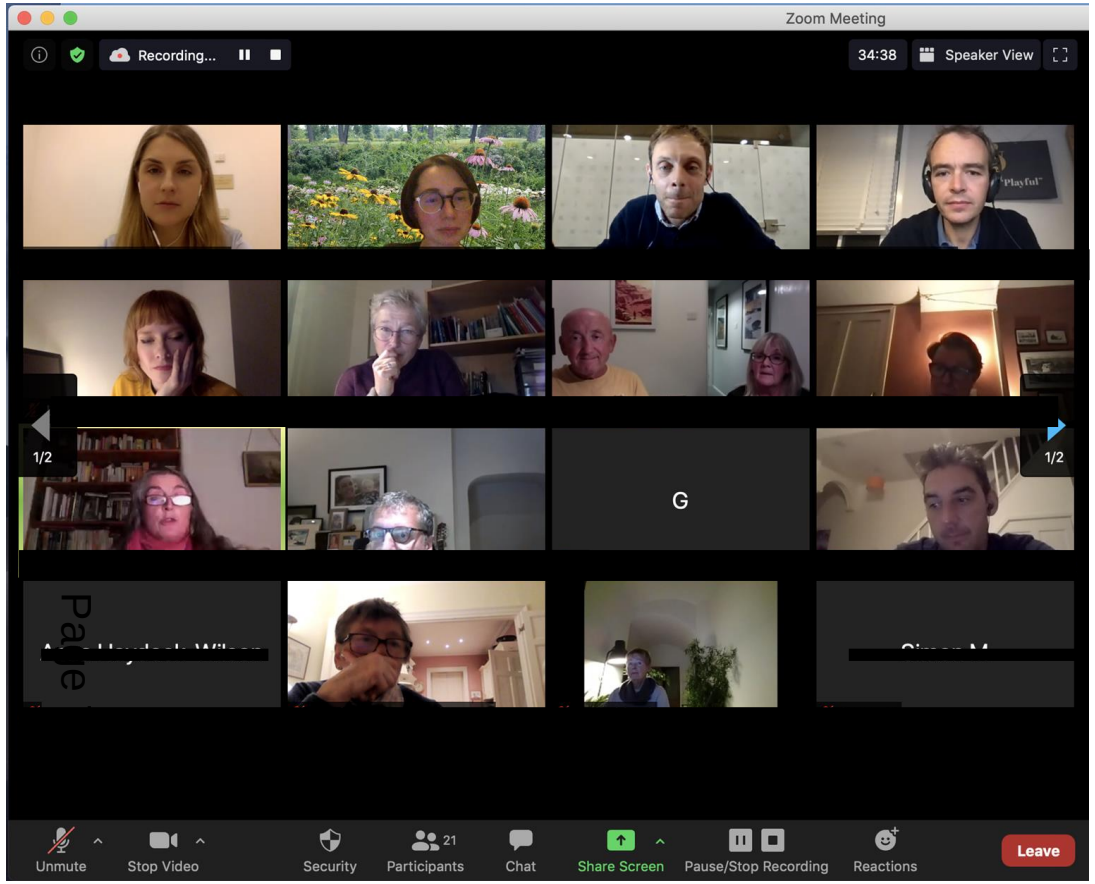

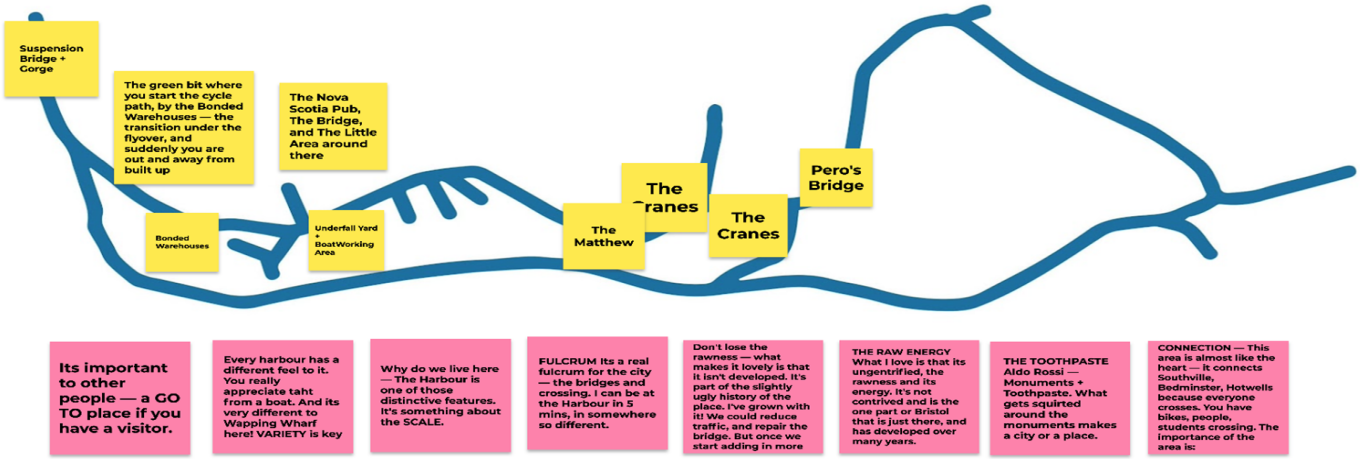

Online conversations

Open sessions

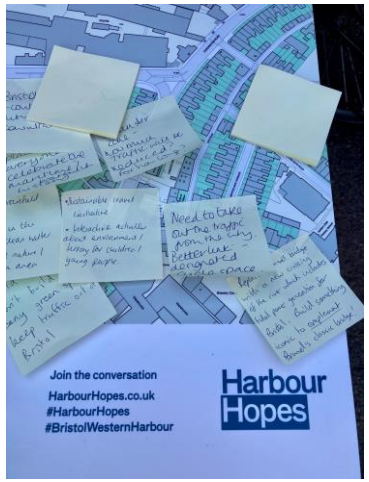

On site walk and talk

HarbourHopes.co.uk

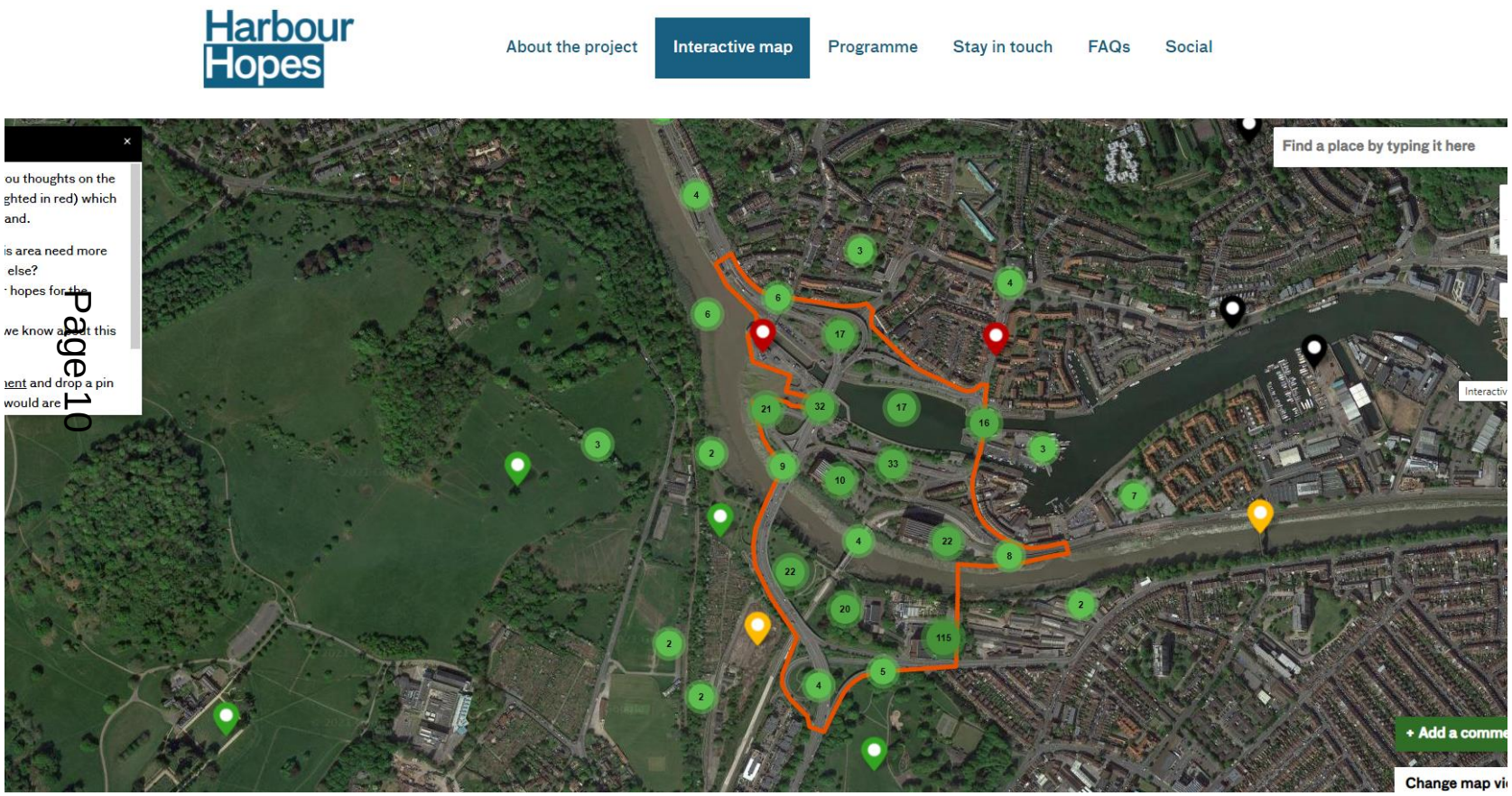

Web stats (AF to update)

- 9683 visits to home page
- 8693 visits to the interactive map
- 555 unique participants to map

Of the 46 people who completed demographic questionnaire:

- 45% from BS3
- 34% from BS1
- 19% from BS8
- 2% other

Feedback to follow – currently analysing the details.

Instagram

Accounts reached: 785

Content interactions: 354

Total followers: 397

Content

93 posts

19 stories

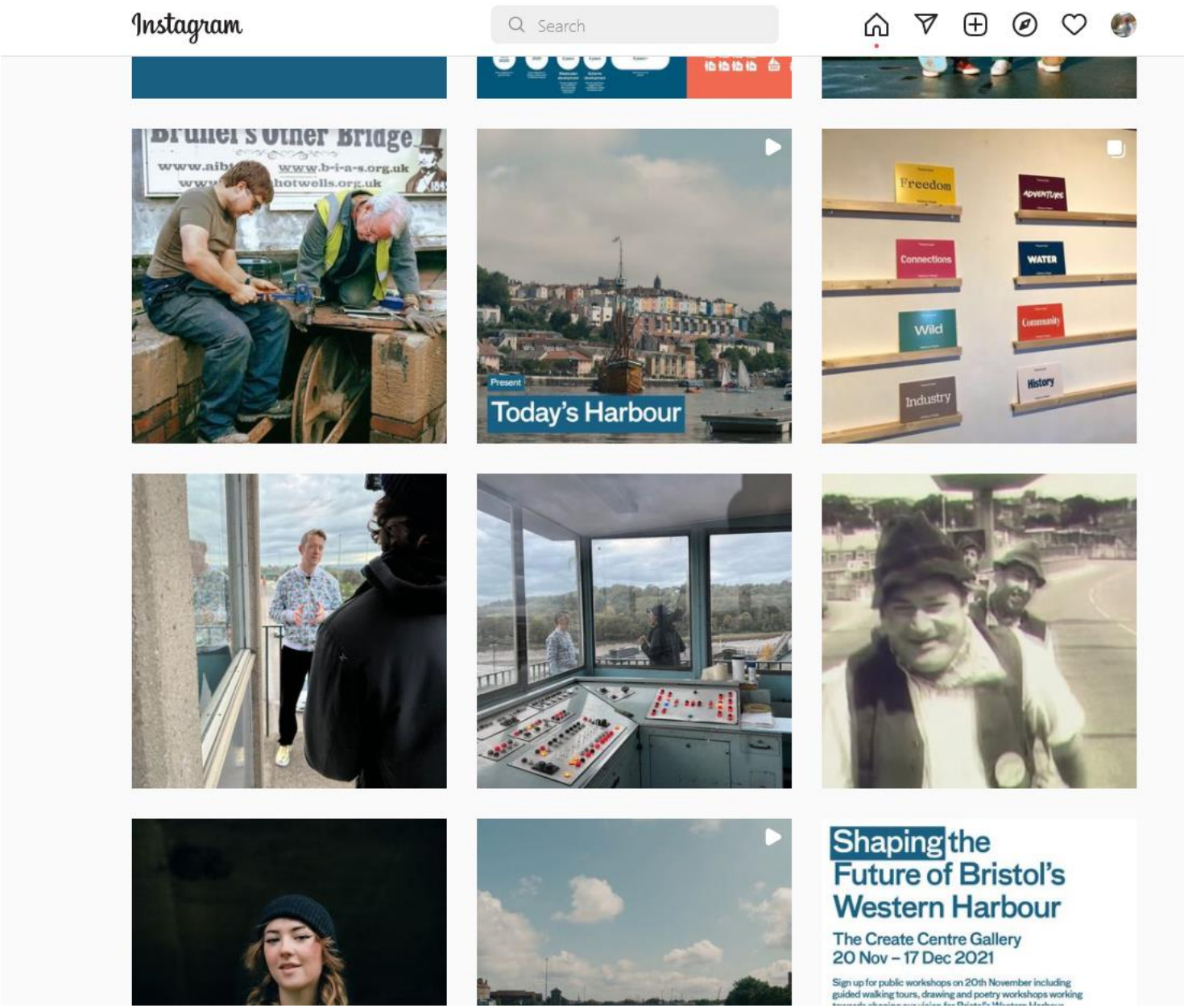

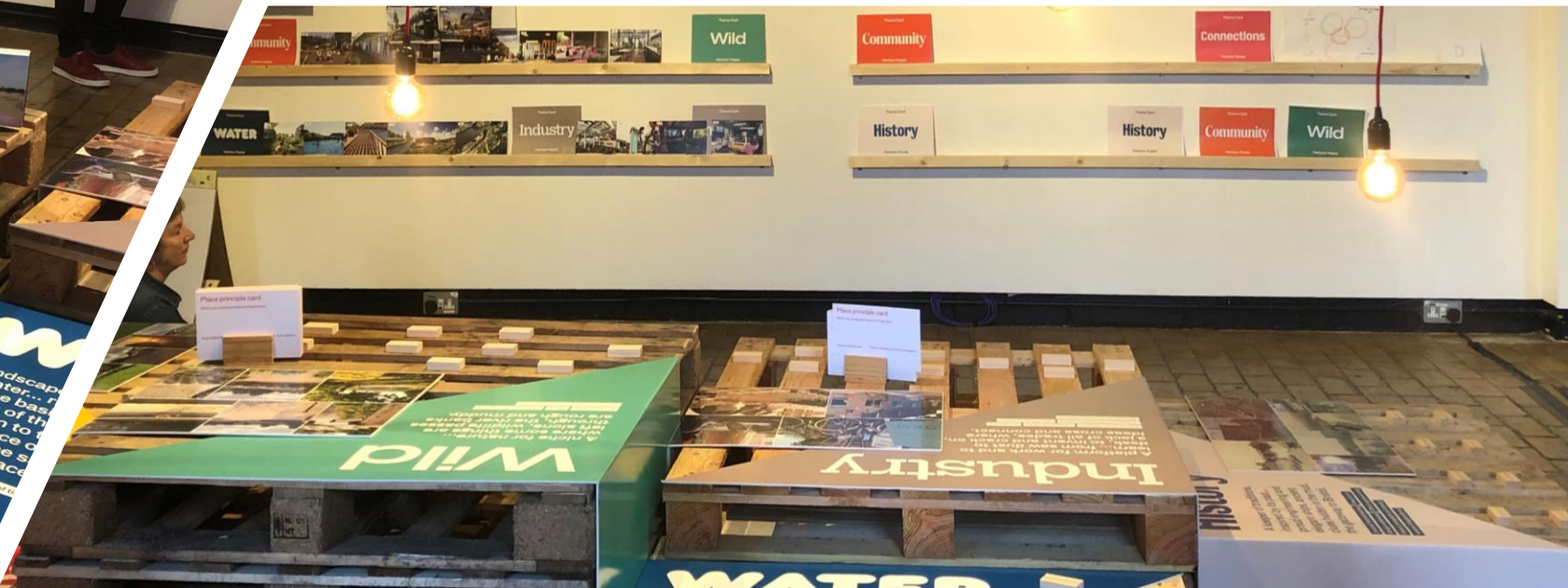

Exhibition of emerging themes

School engagement

Capturing Place Principles

Engagement activity in numbers

From September to December, the team ran:
10 Creative Workshops in person
2 Creative Workshop online
7 Listening Labs online
2 in-person events (Riverside and Docks Heritage Weekend)
3 Walks with Civic Society, Shape My City, Historic England
2 Visioning Days
1 month long exhibition

Online, we have received over:
599 place-based comments on the map
81 feedback comments on the themes
Over 200 comments on social media
526 other engagements (email sign up, questionnaires, stakeholders)

The western end of Bristol's Floating Harbour is primed for a new phase in its long history of transformation. In response to the challenges of our time and inspired by the hopes of an active community, its future will build on the area's heritage and identity shaped by pioneers such as Isambard Kingdom Brunel and Sylvia Crowe. With nature at its heart and infrastructure running through it, Western Harbour will become a climate exemplar supporting both community living and innovation. As a gateway and connection point, the area will be both edge and centre. This is a vision for Western Harbour, this is the story for its next chapter.

Western Harbour will

Be a distinctive gateway to Bristol

Support a thriving community

Build on its tradition of innovation

Embrace freedom and nature

Next steps

Dates	Action
28 February	G&R Scrutiny
10 March	Launch Consultation Draft (6 weeks) - WHAG meeting - Ward councillors
During consultation	Seek endorsement from other organisations (eg One City Board, Historic England, Civic Society, Action Greater Bedminster, Cumberland Basin Stakeholder Group)
22 April	Consultation period closes
7 June	Present to Cabinet to: • Endorse the vision document • Agree procurement strategy for multi-disciplinary team • Agree funding (approval to bid and draw down funding from WECA) • Agree headline community engagement
Summer	Meanwhile Use Feasibility and Funding Strategy
Summer / Autumn	Procure masterplan team – endorsed vision forms part of the brief